Bicentennial Park

Summer Games: (435) 865-8421

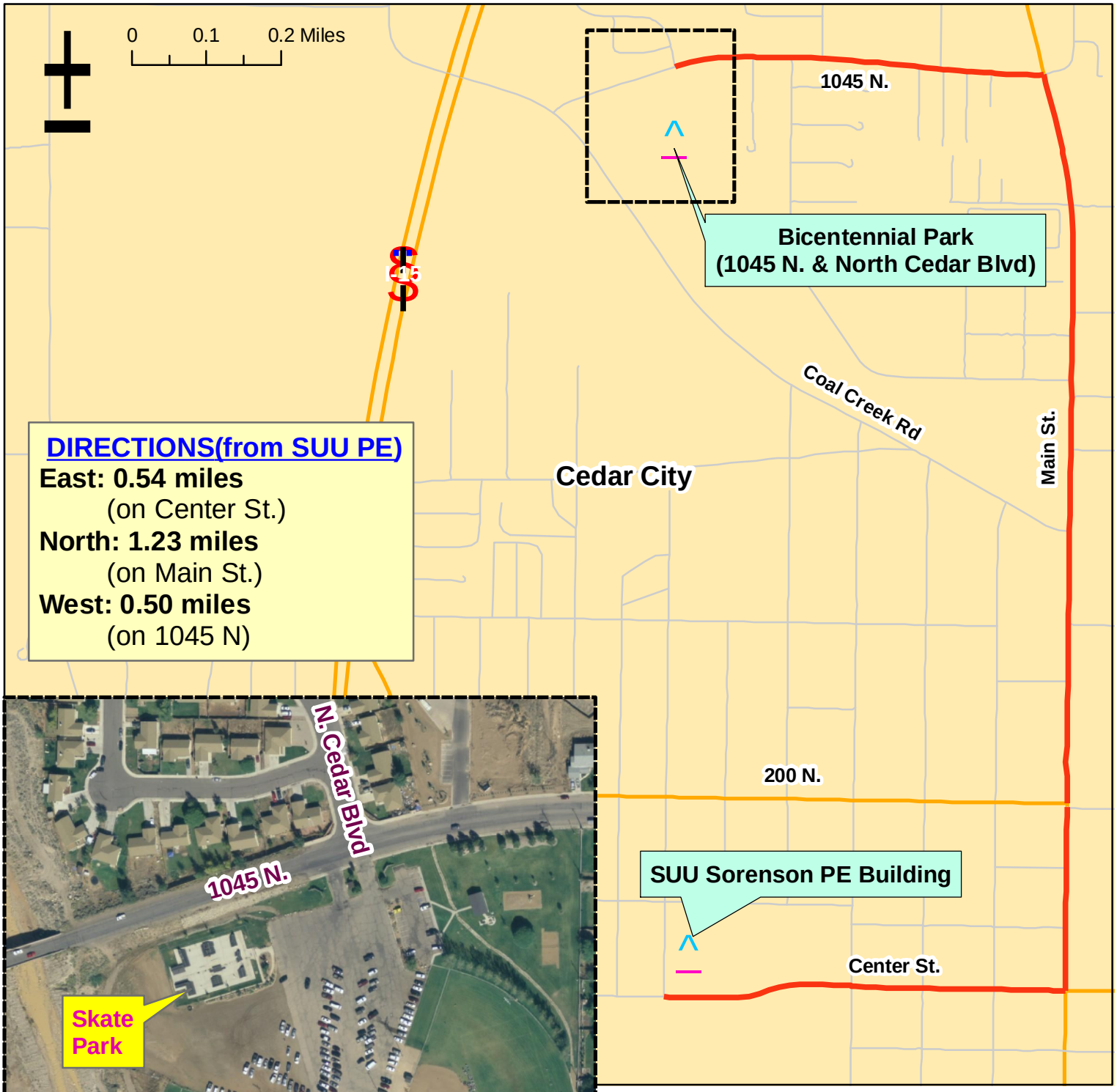

DIRECTIONS(from SUU PE)

East: 0.54 miles
(on Center St.)
North: 1.23 miles
(on Main St.)
West: 0.50 miles
(on 1045 N)

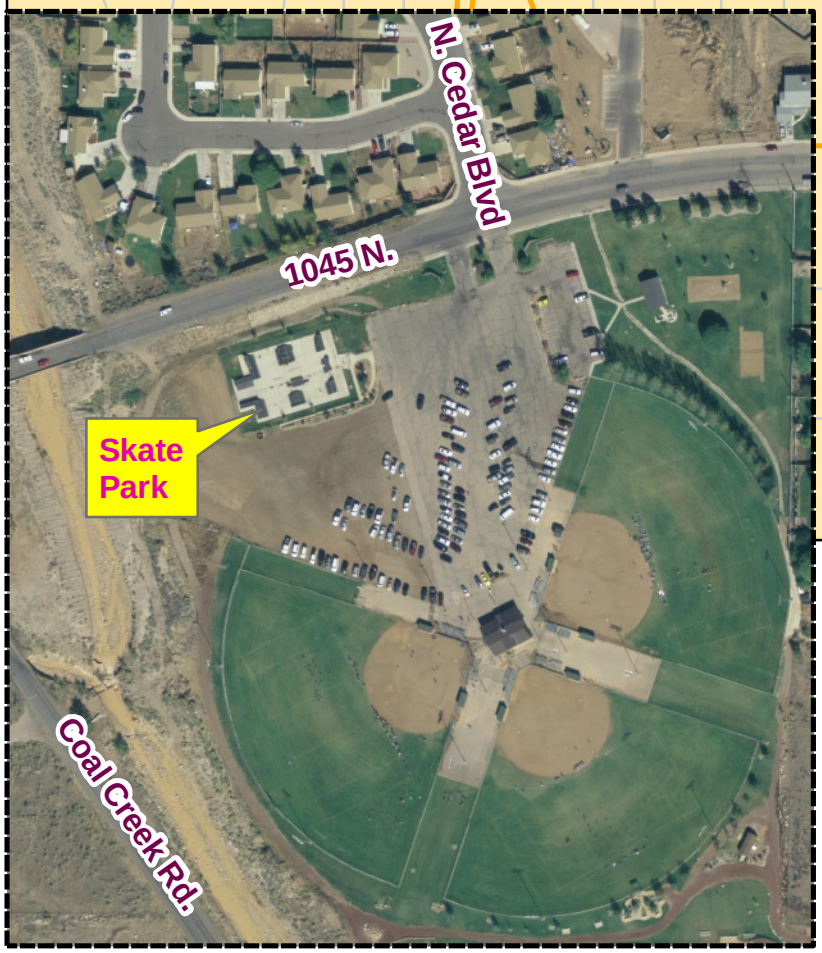

NOTES